



**Axiometrics International, Inc.**

*“Changing the World and the Future”*

# **Nursing Services Screen**

**Prepared for:**

*Arthur Albert Charles George Saxe-Coburg*

Nashville, Tennessee

Voice: 615.870.1752

Fax: 615.870.1807

E-Mail: [Info@axiometricsinternational.com](mailto:Info@axiometricsinternational.com)

Web: <http://www.axiometricsinternational.com>

D3823.FAKE

**This entire document is subject to the following statement:**

**Copyright © 2002- 2003 – Axiometrics International, Inc. All rights reserved.**

## Nursing Services Screen

### GLOBAL GRAPH

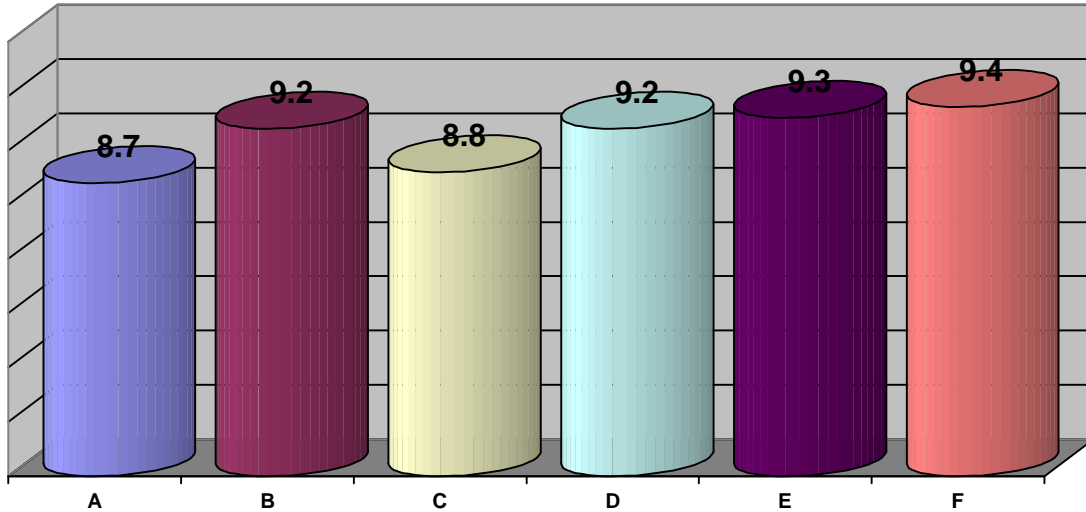

<b>Low Risk</b>	<b>8.8 to 10.0</b>
<b>Situational Risk</b>	<b>8.5 to 8.79</b>
<b>Conditional Risk</b>	<b>8.2 to 8.49</b>
<b>Real Risk</b>	<b>6.0 to 8.19</b>

**A) Relating With Patients(8.7)** -- The ability to see, understand, and relate with patients in an objective, unbiased manner.

**B) Communicating With Patients(9.2)** -- The ability to listen to patients, evaluate what is important, and respond effectively.

**C) Handling Patient Rejection(8.8)** -- The ability to maintain a strong sense of inner self worth regardless of circumstances.

**D) Job Related Attitudes(9.2)** -- The ability to work within the organizational guidelines, policies and procedures to get things done.

**E) Problem Solving Capacity(9.3)** -- The ability to identify potential patient problems and to generate effective solutions.

**F) Personal Work Attitudes(9.4)** -- The ability to feel a sense of purpose and satisfaction in one's work.

## **Nursing Services Screen SYNOPSIS**

<b>CAPACITY</b>	<b>LOW RISK</b>	<b>SITUATIONAL RISK</b>	<b>CONDITIONAL RISK</b>	<b>REAL RISK</b>
<b>RELATING WITH CUSTOMERS</b>				
Attitude Toward Patients				••••
Prejudice/Bias Index		••••		
Reading Patient Needs	••••			
Valuing Future Business	••••			
Patience With Patients		••••		
<b>COMMUNICATING WITH CUSTOMERS</b>				
Listening To Patients		••••		
Evaluating What Is Said	••••			
Developing A Response	••••			
Talking At The Right Time	••••			
Understanding Attitudes	••••			
<b>HANDLING CUSTOMER REJECTION</b>				
Self Esteem		••••		
Self Assessment		••••		
Self Confidence	••••			
Self Control	••••			
Sensitivity To Others			••••	

## Nursing Services Screen SYNOPSIS

<b>CAPACITY</b>	<b>LOW RISK</b>	<b>SITUATIONAL RISK</b>	<b>CONDITIONAL RISK</b>	<b>REAL RISK</b>
<b>JOB RELATED ATTITUDES</b>				
Meeting Established Standards	••••			
Doing Things Right	••••			
Attention to Policies	••••			
Meeting Deadlines	••••			
Attitude Toward Authority	••••			
<b>PROBLEM SOLVING CAPACITY</b>				
Evaluating What To Do	••••			
Attention To Concrete Detail	••••			
Using Common Sense	••••			
Intuitive Insight	••••			
Seeing Potential Problems	••••			
<b>PERSONAL WORK ATTITUDES</b>				
Job Satisfaction	••••			
Flexibility/Adaptability	••••			
Health-Tension Index		••••		
Persistence	••••			
Consistency/Reliability	••••			

---

## **Nursing Services Screen**

### **CORE STRENGTHS**

---

#### **Valuing Future Business: (Relating With Patients) SR-4C**

##### **Low Risk**

Their individualism leads them to challenge existing ways of thinking and to anticipate consequences which others may not be willing or able to see.

#### **Evaluating What Is Said:(Communicating With Patients) SR-7**

##### **Low Risk**

They have the ability to realistically see and evaluate what others are saying and remain open to viewpoints even when they are contrary to their own.

#### **Developing A Good Response:(Communicating With Patients) SR-8B**

##### **Low Risk**

They have the ability to identify and understand the consequences of their responses and their responses are likely to be objective but cautious and selective.

#### **Talking At The Right Time:(Communicating With Patients) SR-9B**

##### **Low Risk**

They have the ability to correctly and immediately identify both what is the correct or appropriate response and when the time is right to make their point.

#### **Understands Attitudes:(Communicating With Patients) SR-10B**

##### **Low Risk**

They have both the ability to see and understand the attitudes and viewpoints of others but they also have a willingness to spend the time and energy helping others understand.

#### **Self Confidence: (Handling Patient Rejection) SR-1 H**

##### **Low Risk**

They have the ability to develop and maintain realistic confidence and can rely on the strength and realistic nature of their confidence to get things done and promote optimism.

#### **Self Control: (Handling Patient Rejection) SR-14**

##### **Low Risk**

They have the capacity to maintain their sense of balance and equilibrium when dealing with stressful and emotional situations, responding rationally and objectively.

---

## **Nursing Services Screen**

### **CORE STRENGTHS**

---

#### **Meeting Established Standards: (Job Related Attitudes) SR-16B**

##### **Low Risk**

They have a keen appreciation of standards and norms as well as a willingness to make certain that strategies, standards and expectations are met.

#### **Doing Things Right: (Job Related Attitudes) SR-17B**

##### **Low Risk**

Their insistence on doing things according to standards builds a desire and willingness to spend time and energy developing respect for standards and ways of getting things done.

#### **Attention To Policies, Procedures: (Job Related Attitudes) SR-18D**

##### **Low Risk**

Their strong sense of doing things right will help them make certain patients rights as well as organizational standards are preserved and implemented.

#### **Meeting Schedules And Deadlines: (Job Related Attitudes) SR-19E**

##### **Low Risk**

Their strong sense of perfectionism both about what is right generates an approach to schedules and deadlines which is based on preset, preorganized plans and programs.

#### **Attitude Toward Authority: (Job Related Attitudes) SRV-20B**

##### **Low Risk**

Their dogmatic insistence that things must happen according to a preset order and structure can lead them to an insistence on authority and conformity regardless of consequences.

#### **Evaluating What To Do: (Problem Solving Capacity) SR-21**

##### **Low Risk**

They have an excellent ability for sizing up situations, for identifying problems especially in difficult or confusing situations and for generating constructive alternatives.

#### **Attention To Concrete Detail: (Problem Solving Capacity) SR-22A**

##### **Low Risk**

Their perfectionistic drive and analytical thinking ability will likely build a compulsion for focusing on practical situations and translating expectations into decisions.

---

## **Nursing Services Screen**

### **CORE STRENGTHS**

---

#### **Using Common Sense: (Problem Solving Capacity) SR-2 C**

##### **Low Risk**

They have the ability to see and pay attention to things in a practical, common sense way and they pay attention to staying focused on what needs to be immediately done.

#### **Intuitive Insight: (Problem Solving Capacity) SR-24**

##### **Low Risk**

They have a well developed ability to rely on intuitive insights to decide both where the problems are as well as what solutions are best.

#### **Seeing Potential Problems: (Problem Solving Capacity) SR-25**

##### **Low Risk**

They have a good capacity for identifying what the crucial issues are in complex and confusing situations and how these issues are integrated into the overall problem situation.

#### **Role Satisfaction: (Personal Work Attitudes) SR-26A**

##### **Low Risk**

They are confident that what they are doing not only is what is best for them and for society and will likely feel an urgency to get things done and to push ahead.

#### **Flexibility, Adaptability: (Personal Work Attitudes) SR-27A**

##### **Low Risk**

They have a strong personal commitment to what they believe is right and the ability to redirect their energy when they discover their mistakes and when things are not working.

#### **Persistence: (Personal Work Attitudes) SR-29A**

##### **Low Risk**

Their strong commitment to their inner ideals, their personal goals and beliefs about the future provides a compulsive need to push ahead and stay on track.

#### **Consistency: (Personal Work Attitudes) SR- 0B**

##### **Low Risk**

Their confidence gives them a sense of personal competence and satisfaction and acts as a springboard to action and as a beacon to keep them on track.

---

## ***Nursing Services Screen*** **DEVELOPMENT COMMENTS**

---

### **Attitude Toward Patients: (Relating With Patients) SRV-1B**

#### **Real Risk**

They tend to have an overly cautious, skeptical attitude toward others which can cause them to be too critical of others and impatient when they do not measure up.

### **Prejudice/Bias Index: (Relating With Patients) SRV-2C**

#### **Situational Risk**

They tend to develop very skeptical, critical biases about others which concentrate on criticizing what is wrong rather than identifying what is right with others.

### **Patience With Patients: (Relating With Patients) SRV-5B**

#### **Situational Risk**

They tend to constantly measure others against practical, preset biases and expectations and to be very impatient when others do not measure up.

### **Listening To Patients: (Communicating With Patients) SRV-6C**

#### **Situational Risk**

They tend to be overly skeptical and critical listening, measuring, and critiquing everything that is said against a preset standard.

### **Self Esteem: (Handling Patient Rejection) SRV-11D**

#### **Situational Risk**

Their tendency to depreciate their inner worth and feel a need to constantly measure up can lead them to promise more than they can deliver and to have difficulty staying in control.

### **Self Assessment: (Handling Patient Rejection) SRV-12**

#### **Situational Risk**

They tend to bite off more than they can chew, overlook their own potential for mistakes and have difficulty maintaining consistent confidence.

### **Sensitivity To Others (Handling Patient Rejection) SRV-15B**

#### **Conditional Risk**

Their cautious, skeptical attitudes toward others can lead them to be indifferent to patient needs and to be too critical and competitive, especially when patients disagree with them.

---

***Nursing Services Screen***  
**DEVELOPMENT COMMENTS**

---

**Health Tension Index: (Personal Work Attitudes) SRV-28B**

**Situational Risk**

They currently do not see or value their self as well as the world around them and as a result are subject to anxiety and stress effects.

---

## ***Nursing Services Screen*** **INTERVIEW GUIDES**

---

### **Attitude Toward Others: (Relating With Patients) SRV-1B**

#### **The Problem**

They tend to:

1. Be indifferent to the needs and interests of others especially if it is not functional to do so.
2. Potentially misunderstand the intentions of others and misuse or manipulate others.
3. Be too hard on others constantly giving critical advice, blowing up the imperfections and mistakes of others.

#### **Interview Comments**

The following steps are recommended: Request the prospective representative handle your service problems. Make certain that you:

1. Are impatient and short with them to test their ability to focus on the problem rather than argue with the patient.
2. Interrupt them to test their ability to be responsive to the needs of the patient.

---

## ***Nursing Services Screen*** **INTERVIEW GUIDES**

---

### **Prejudice/Bias Index: (Relating With Patients) SRV-2C**

#### **The Problem**

They tend to:

1. Be skeptical and overly cautious with patients.
2. Become too competitive viewing patient relations more as a win-lose than a win-win situation.
3. Become willing to cooperate without conditions if they determine that it is in their best interest.

#### **Interview Comments**

The following steps are recommended:

1. Present a situation in which they must work with a team to identify and solve patient problems. Require them to describe how they would motivate the team to work together.
2. Give them a patient problem to handle. Act as the patient. Test their ability to remain positive even in the face of objections and negative attitudes.

---

## ***Nursing Services Screen*** **INTERVIEW GUIDES**

---

### **Patience With Patients: (Relating With Patients) SRV-5B**

#### **The Problem**

They tend to:

1. Be impatient with and overly critical of patients potentially making it difficult for patients to trust them and be comfortable with them.
2. Rely too heavily on a preset and preplanned solutions, programs and techniques.
3. Stubbornly insist that their way of thinking is right regardless of circumstances.

#### **Interview Comments**

The following steps are recommended:

1. Describe the service situation as a competitive environment in which the organization and patient representative must win at all costs. Test their willingness to agree with you.
2. Give them a list of proposed solutions, some simple and others complex, to a service problem. Test their ability to evaluate these solutions and make recommendations. Challenge their thinking and change the problem to test their flexibility.

---

## ***Nursing Services Screen*** **INTERVIEW GUIDES**

---

### **Listening To Patients: (Communicating With Patients) SRV-6C**

#### **The Problem**

They tend to:

1. Become so focused on analyzing the problem or deliver a solution that they overlook or discount patient issues, do not pay attention to signals from the patient.
2. Listen in an advice giving or critical manner.
3. Be impatient with patients potentially making them feel uncomfortable, disvalued or controlled.

#### **Interview Comments**

The following steps are recommended:

1. Give them a patient problem situation in which the patient is aggressive, angry, distracting and/or upset. Test their ability to handle the problems in a responsive manner.
2. Talk about patients in a negative or demeaning way. Paint the key picture of patients as a necessary evil and suggest that their role will be fix the problem as fast as possible. Test their willingness to join in the patient bashing.

---

## ***Nursing Services Screen*** **INTERVIEW GUIDES**

---

### **Self Esteem: (Handling Patient Rejection) SRV-11D**

#### **The Problem**

They tend to:

1. Underestimate their worth, blow up their flaws and imperfections.
2. Promise more than they can deliver.
3. Avoid difficult issues and respond impulsively to those issues when they must confront them.
4. Spend too much time with patients who make them feel comfortable.

#### **Interview Comments**

The following steps are recommended:

1. Give them a service problem to handle. During their assessment, aggressively challenge their thinking, disagree with their recommendations. Test their willingness and ability to handle your criticisms.
2. Ask them to evaluate the phrase 'The patient is always right'. After their response, use examples which illustrate problems where the patient is in the wrong, is extremely upset with the organization and is acting in an aggressive manner. Require them to be specific about how they would handle the patient complaints.

---

## ***Nursing Services Screen*** **INTERVIEW GUIDES**

---

### **Self Assessment: (Handling Patient Rejection) SRV-12**

#### **The Problem**

They tend to:

1. Either overestimate or underestimate what they can accomplish.
2. Have difficulty handling difficult or confrontational issues without becoming either emotional or aggressive.
3. Lack consistency shifting from feelings of confidence and comfort to uncertainty and indecision.
4. Have difficulty understanding seeing their mistakes or understanding what they did wrong.

#### **Interview Comments**

The Following Steps Are Recommended:

1. Give them a typical service problem involving a patient complaint. Require them to describe how they would handle the problem. Interrupt them constantly, aggressively challenge their thinking and require them to defend their solutions to the problem.
2. Ask them to describe the typical type of patient who would make a complaint against them.
3. Make certain that you do not hype them about the job. Require them to convince you why you should hire them.

---

## ***Nursing Services Screen*** **INTERVIEW GUIDES**

---

### **Sensitivity To Others: (Handling Patient Rejection) SRV-15B**

#### **The Problem**

They tend to:

1. Take criticisms and personal issues too seriously and as a personal affront.
2. Be too quick to criticize patients and to be unfriendly with patients, especially those who disagree with them.
3. Be inflexible with patient requests and impatient with and demanding on patients.

#### **Interview Comments**

The Following Steps Are Recommended:

1. Suggest that a patient has complained about their attitude and about their unwillingness to handle their problems. Ask them (1) to describe how they would feel about such a complaint, (2) what they think would lead them to create a problem situation with the patient and (3) how would they handle the situation.
2. Give them a typical service problem to handle. Aggressively challenge their way of handling the problem. Make them defend their thinking. Test their ability to handle your objections without becoming upset or angry.

---

## ***Nursing Services Screen*** **INTERVIEW GUIDES**

---

### **Personal Work Attitudes: (Health Tension Index) SRV-28B**

#### **The Problem**

They tend to:

1. Do the wrong things in order to be taken out of a pressure situation. situation.
2. Develop physical symptoms as a result of their despair and frustration.
3. Be inconsistent in performance depending on their ability to manage their stress and anxiety.

#### **Interview Comments**

The following steps are recommended:

1. Ask them to describe what they see as the cause for their stress and anxiety. Require them to relate this information to your organization.
2. Give them a list of service problems and potential solutions. Require them to evaluate the problems and solutions. Give a limited time and press them during their evaluation. When they have reached a solution, aggressively challenge their thinking.